



Alcohol and Entertainment Licensing Sub-Committee (B)

Friday 25 April 2014 at 10.00 am
Board Room 7 - Brent Civic Centre, Engineers Way,
Wembley HA9 0FJ

Membership:

Members

Councillors:

Chohan (Chair)
Arnold
HM Patel

first alternates

Councillors:

Allie
Mrs Bacchus

second alternates

Councillors:

Beswick
Ogunro
Sneddon

For further information contact: Toby Howes, Senior Democratic Services Officer
020 8937 1307, toby.howes@brent.gov.uk

For electronic copies of minutes, reports and agendas, and to be alerted when the minutes of this meeting have been published visit:

democracy.brent.gov.uk

The press and public are welcome to attend this meeting

Agenda

Introductions, if appropriate.

Apologies for absence and clarification of alternate members

Item	Page
1	
Declarations of personal and prejudicial interests	
Members are invited to declare at this stage of the meeting, any relevant financial or other interest in the items on this agenda.	
2	1 - 28
Application by Sivalingam Thayaparan for a variation of the premises licence for 'Manhattan' (2 Neeld Parade, Wembley, HA9 6QU) pursuant to the provisions of the Licensing Act 2003	



- Please remember to **SWITCH OFF** your mobile phone during the meeting.
- The meeting room is accessible by lift and seats will be provided for members of the public.

LICENSING ACT 2003

Application for a Variation to Premises Licence

1. The Application

Name of Applicant:	Mr Sivalingam Thayaparan
Name & Address of Premises:	2 Neeld Parade Wembley HA9 6QU
Applicants Agent:	N/A

The application is for sale of alcohol from 09:00 hours until midnight

2. Background

The current licence is for late night refreshment and does not include sale of alcohol

3. Promotion of the Licensing Objectives

See page 12 of the attached application.

4. Relevant Representations

Representations have been received from the Metropolitan Police.

5. Interested Parties

None

6. Policy Considerations

Paragraph Nos: 8.1 – 8.4

8.1 Where responsible authorities and interested parties do not raise any relevant representations regarding the application made to the council, the council will grant the licence or certificate subject only to the conditions that are consistent with the operating schedule or club operating schedule and any mandatory conditions prescribed in the Act itself.

8.2 Where responsible authorities and interested parties raise relevant representations, the council may, if it is satisfied at a hearing or otherwise, impose conditions where considered necessary for the promotion of the licensing objectives.

8.3 Any conditions attached by the council or submitted by the applicant must focus on the direct impact of the activities taking place at licensed premises, on those attending the premises and residents and persons working in the area.

8.4 Any conditions attached to licences will be tailored to the individual needs, style and characteristics of the particular premises and events concerned and will be drawn from a 'model pool of conditions' (where appropriate) to the particular premises.

7. Associated Papers

- A. Copy of Application Form
- B. Copy of representation
- C. Location map



APPLICATION TO VARY A PREMISES LICENCE

Application to vary a premises licence
under The Licensing Act 2003

PLEASE READ THE FOLLOWING INSTRUCTIONS FIRST

Before completing this form please read the guidance notes at the end of the form.
If you are completing this form by hand please write legibly in **block capitals**. In all cases ensure that your answers are inside the boxes and written in **black ink**. Use additional sheets if necessary.
You may wish to keep a copy of the completed form for your records.

I/We SIVALIN GIAN THAYAPARAN

..... [insert name of applicant(s)] being the
premises licence holder, apply to vary a premises licence under section 34 of the Licensing
Act 2003 for the premises described in Part 1 below

Premises licence number

241813

Part 1 – Premises Details

Postal address of premises or, if none, ordnance survey map reference or description

2 NEELD PARADE

Post Town WEMBLEY

Post Code HA9 6QU

Telephone number at premises (if any)

0208 616 717 8

Non-domestic rateable value of premises

£ 16250

Part 2 - Applicant details

Daytime contact telephone number		0203 2260024 / 07727183975	
E-mail address (optional)		dayaan77@yahoo.co.uk	
Current postal address if different from premises address 1Aovesdon AV [UK Flag]			
Post Town	HARROW	Post Code	HA2 9PE

Part 3 - Variation

Please tick Yes

Do you want the proposed variation to have effect as soon as possible?



Day Month Year

If not do you want the variation to take effect from

--	--	--	--	--	--	--	--

Please describe briefly the nature of the proposed variation (Please see guidance note 1)

To sell alcohol for seven days.

If your proposed variation would mean that 5,000 or more people are expected to attend the premises at any one time, please state the number expected to attend

--

Part 4 – Operating Schedule

Please complete those parts of the Operating Schedule below which would be subject to change if this application to vary is successful.

Please tick Yes

Provision of regulated entertainment

- | | |
|--|--------------------------|
| a) plays (if ticking yes, fill in box A) | <input type="checkbox"/> |
| b) films (if ticking yes, fill in box B) | <input type="checkbox"/> |
| c) indoor sporting events (if ticking yes, fill in box C) | <input type="checkbox"/> |
| d) boxing or wrestling entertainment (if ticking yes, fill in box D) | <input type="checkbox"/> |
| e) live music (if ticking yes, fill in box E) | <input type="checkbox"/> |
| f) recorded music (if ticking yes, fill in box F) | <input type="checkbox"/> |
| g) performances of dance (if ticking yes, fill in box G) | <input type="checkbox"/> |
| h) anything of a similar description to that falling within (e), (f) or (g)
(if ticking yes, fill in box H) | <input type="checkbox"/> |

Provision of entertainment facilities:

- | | |
|--|--------------------------|
| i) making music (if ticking yes, fill in box I) | <input type="checkbox"/> |
| j) dancing (if ticking yes, fill in box J) | <input type="checkbox"/> |
| k) entertainment of a similar description to that falling within (i) or (j)
(if ticking yes, fill in box K) | <input type="checkbox"/> |

Provision of late night refreshment (if ticking yes, fill in box L)

Sale by retail of alcohol (if ticking yes, fill in box M)

In all cases complete boxes N, O and P

A

Plays Standard days and timings (please read guidance note 6)			Will the performance of a play take place indoors or outdoors or both – please tick [✓] (please read guidance note 2).	Indoors	
Day	Start	Finish		Outdoors	
				Both	
Mon			Please give further details here (please read guidance note 3)		
Tue					
Wed			State any seasonal variations for performing plays (please read guidance note 4)		
Thur					
Fri			Non standard timings. Where you intend to use the premises for the performance of plays at different times to those listed in the column on the left, please list (please read guidance note 5)		
Sat					
Sun					

B

Films Standard days and timings (please read guidance note 6)			Will the exhibition of films take place indoors or outdoors or both – please tick [✓] (please read guidance note 2).	Indoors	
Day	Start	Finish		Outdoors	
				Both	
Mon			Please give further details here (please read guidance note 3)		
Tue					
Wed			State any seasonal variations for the exhibition of films (please read guidance note 4)		
Thur					
Fri			Non standard timings. Where you intend to use the premises for the exhibition of films at different times to those listed in the column on the left, please list (please read guidance note 5)		
Sat					
Sun					

C

Indoor sporting events Standard days and timings (please read guidance note 6)			Please give further details (please read guidance note 3)
Day	Start	Finish	State any seasonal variations for indoor sporting events (please read guidance note 4)
Mon			
Tue			
Wed			
Thur			
Fri			
Sat			
Sun			
			Non standard timings. Where you intend to use the premises for indoor sporting events at different times to those listed in the column on the left, please list (please read guidance note 5)

D

Boxing or wrestling entertainments Standard days and timings (please read guidance note 6)			Will the boxing or wrestling entertainment take place indoors or outdoors or both – please tick [✓] (please read guidance note 2).	Indoors	
Day	Start	Finish		Outdoors	
Mon			Both		Please give further details here (please read guidance note 3)
Tue					
Wed					
Thur					
Fri					
Sat					
Sun					
					Non standard timings. Where you intend to use the premises for boxing or wrestling entertainment at different times to those listed in the column on the left, please list (please read guidance note 5)

E

Live Music Standard days and timings (please read guidance note 6)			Will the performance of live music take place indoors or outdoors or both – please tick [✓] (please read guidance note 2)	Indoors		
Day	Start	Finish		Outdoors		
Mon			Please give further details here (please read guidance note 3)	Both		
Tue						
Wed				State any seasonal variations for the performance of live music (please read guidance note 4)		
Thur						
Fri				Non standard timings. Where you intend to use the premises for the performance of live music at different times to those listed in the column on the left, please list (please read guidance note 5)		
Sat						
Sun						

F

Recorded music Standard days and timings (please read guidance note 6)			Will the playing of recorded music take place indoors or outdoors or both – please tick [✓] (please read guidance note 2)	Indoors		
Day	Start	Finish		Outdoors		
Mon			Please give further details here (please read guidance note 3)	Both		
Tue						
Wed				State any seasonal variations for playing recorded music (please read guidance note 4)		
Thur						
Fri				Non standard timings. Where you intend to use the premises for the playing of recorded music entertainment at different times to those listed in the column on the left, please list (please read guidance note 5)		
Sat						
Sun						

G

Performances of dance Standard days and timings (please read guidance note 6)			Will the performance of dance take place indoors or outdoors or both – please tick [✓] (please read guidance note 2).	Indoors	
				Outdoors	
				Both	
Day	Start	Finish			
Mon			Please give further details here (please read guidance note 3)		
Tue					
Wed			State any seasonal variations for the performance of dance (please read guidance note 4)		
Thur					
Fri			Non standard timings. Where you intend to use the premises for the performance of dance entertainment at different times to those listed in the column on the left, please list (please read guidance note 5)		
Sat					
Sun					

H

Anything of a similar description to that falling within (e), (f) or (g) Standard days and timings (please read guidance note 6)			Please give a description of the type of entertainment you will be providing		
			Will this entertainment take place indoors or outdoors or both – please tick [✓] (please read guidance note 2).	Indoors	
				Outdoors	
				Both	
Day	Start	Finish			
Mon			Please give further details here (please read guidance note 3)		
Tue					
Wed			State any seasonal variations for entertainment of a similar description to that falling within (e), (f) or (g) (please read guidance note 4)		
Thur					
Fri			Non standard timings. Where you intend to use the premises for the entertainment of similar description to that falling within (e), (f) or (g) at different times to those listed in the column on the left, please list (please read guidance note 5)		
Sat					
Sun					

I

Provision of facilities for making music Standard days and timings (please read guidance note 6)			Please give a description of the facilities for making music you will be providing		
			Will the facilities for making music be indoors or outdoors or both – please tick [✓] (please read guidance note 2).		Indoors Outdoors Both
Day	Start	Finish			
Mon			Please give further details here (please read guidance note 3)		
Tue					
Wed			State any seasonal variations for the provision of facilities for making music (please read guidance note 4)		
Thur					
Fri			Non standard timings. Where you intend to use the premises for provision of facilities for making music at different times to those listed in the column on the left, please list (please read guidance note 5)		
Sat					
Sun					

J

Provision of facilities for dancing Standard days and timings (please read guidance note 6)			Will the facilities for dancing be indoors or outdoors or both – please tick [✓] (see guidance note 2).		Indoors Outdoors Both
Day	Start	Finish			
Mon			Please give further details here (please read guidance note 3)		
Tue					
Wed			State any seasonal variations for providing dancing facilities (please read guidance note 4)		
Thur					
Fri			Non standard timings. Where you intend to use the premises for the provision of facilities for dancing at different times to those listed in the column on the left, please list (please read guidance note 5)		
Sat					
Sun					

K

Provision of facilities for entertainment of a similar description to that falling within (i) or (j) Standard days and timings (please read guidance note 6)			Please give a description of the type of entertainment facility you will be providing					
			Will the entertainment facility be indoors or outdoors or both – please tick [✓] (please read guidance note 2).		Indoors			
					Outdoors			
					Both			
Day	Start	Finish	Please give further details here (please read guidance note 3)					
Mon								
Tue								
Wed						State any seasonal variations for the provision of facilities for entertainment of a similar description to that falling within (i) or (j) (please read guidance note 4)		
Thur								
Fri						Non standard timings. Where you intend to use the premises for the provision of facilities for entertainment of a similar description to that falling within (i) or (j) at different times to those listed in the column on the left, please list (please read guidance note 5)		
Sat								
Sun								

L

Late night refreshment Standard days and timings (please read guidance note 6)			Will the provision of late night refreshment take place indoors or outdoors or both – please tick [✓] (please read guidance note 2).		Indoors			
					Outdoors			
					Both			
					Please give further details here (please read guidance note 3)			
Day	Start	Finish						
Mon								
Tue								
Wed			State any seasonal variations for the provision of late night refreshment (please read guidance note 4)					
Thur								
Fri			Non standard timings. Where you intend to use the premises for the provision of late night refreshment at different times, to those listed in the column on the left, please list (please read guidance note 5)					
Sat								
Sun								

M

Supply of alcohol Standard days and timings (please read guidance note 6)			Will the supply of alcohol be for consumption (Please tick box ✓) (please read guidance note 7)	On the premises
Day	Start	Finish		Off the premises
Mon	9.00	24.00	State any seasonal variations for the supply of alcohol (please read guidance note 4)	Both <input checked="" type="checkbox"/>
Tue	9.00	24.00		
Wed	9.00	24.00	Non-standard timings. Where you intend to use the premises for the supply of alcohol at different times to those listed in the column on the left, please list (please read guidance note 5)	
Thur	9.00	24.00		
Fri	9.00	24.00		
Sat	9.00	24.00		
Sun	9.00	24.00		

IN ALL CASES PLEASE COMPLETE N, O, & P BELOW

N

Please highlight any adult entertainment or services, activities, other entertainment or matters ancillary to the use of the premises that may give rise to concern in respect of children (please read guidance note 8)

N/A

0

Hours premises are open to the public Standard days and timings (please read guidance note 6)			State any seasonal variation (please read guidance note 4)
Day	Start	Finish	
Mon	9.00	2.00	Non-standard timings. Where you intend the premises to be open to the public at different times to those listed in the column on the left, please list (please read guidance note 5)
Tue	9.00	2.00	
Wed	9.00	2.00	
Thur	9.00	2.00	
Fri	9.00	2.00	
Sat	9.00	2.00	
Sun	9.00	2.00	

Please identify those conditions currently imposed on the licence which you believe could be removed as a consequence of the proposed variation you are seeking

- Please tick ✓ **Yes**
- I have enclosed the premises licence
 - I have enclosed the relevant part of the premises licence

If you have not ticked one of these boxes please fill in reasons for not including the licence, or part of it, below

Reasons why I have failed to enclose the premises licence or relevant part of premises licence

P Describe any additional steps that you intend to take to promote the four licensing objectives as a result of the proposed variation:

a) **General – all four licensing objectives (b, c, d, e) (please read guidance note 9)**

As below

b) **The prevention of crime and disorder**

we have CCTV, also have crime and
↑ (one month backup) disorder Book.

PLUS - WE GOT TIME DELAY SAFE.

c) **Public safety**

FIRE EXITS. WILL NOT BE BLOCKED AT
ANY TIME.

d) **The prevention of public nuisance**

SAME AS NEW APPLICATION - NO CHANGES.

e) **The protection of children from harm**

CHILDREN. WILL ALWAYS BE ACCOMPANY
BY A PARENT/ADULT.

Please tick ✓ Yes

- I have made or enclosed payment of the fee
- I have sent copies of this application and the plan to responsible authorities and others where applicable
- I understand that I must now advertise my application
- I have enclosed the premises licence or relevant part of it or explanation
- I understand that if I do not comply with the above requirements my application will be rejected

IT IS AN OFFENCE, LIABLE ON CONVICTION TO A FINE UP TO LEVEL 5 ON THE STANDARD SCALE, UNDER SECTION 158 OF THE LICENSING ACT 2003 TO MAKE A FALSE STATEMENT IN OR IN CONNECTION WITH THIS APPLICATION

Part 5 – Signatures (please read guidance note 10)

Signature of applicant (the current premises licence holder) or applicant's solicitor or other duly authorised agent. (Please read guidance note 11). **If signing on behalf of the applicant please state in what capacity.**

Signature *[Handwritten Signature]*
Date *26/02/14*
Capacity *OWNER / LICENCE HOLDER*

Where the premises licence is jointly held signature of 2nd applicant (the current premises licence holder) or 2nd applicant's solicitor or other authorised agent. (Please read guidance note 12). **If signing on behalf of the applicant please state in what capacity.**

Signature
Date
Capacity

Contact name (where not previously given) and postal address for correspondence associated with this application (please read guidance note 13)	
Post town	Post code
Telephone number	
If you would prefer us to correspond with you by e-mail your e-mail address (optional)	

NOTES FOR GUIDANCE

This application cannot be used to vary the licence so as to extend the period for which the licence has effect or to vary substantially the premises to which it relates. If you wish to make that type of change to the premises licence you should make a new premises licence application under section 17 of the Licensing Act 2003.

1. Describe the premises. For example the type of premises, its general situation and layout and any other information which could be relevant to the licensing objectives. Where your application includes off-supplies of alcohol and you intend to provide a place for consumption of these off-supplies you must include a description of where the place will be and its proximity to the premises.
2. Where taking place in a building or other structure please tick as appropriate. Indoors may include a tent.
3. For example state type of activity to be authorised, if not already stated, and give relevant further details, for example (but not exclusively) whether or not music will be amplified or unamplified.
4. For example (but not exclusively), where the activity will occur on additional days during the summer months..
5. For example (but not exclusively), where you wish the activity to go on longer on a particular day e.g. Christmas Eve.
6. Please give timings in 24 hours clock (e.g. 16:00) and only give details for the days of the week when you intend the premises to be used for the activity.
7. If you wish people to be able to consume alcohol on the premises please tick on, if you wish people to be able to purchase alcohol to consume away from the premises please tick off. If you wish people to be able to do both please tick both.
8. Please give information about anything intended to occur at the premises or ancillary to the use of the premises which may give rise to concern in respect of children regardless of whether you intend children to have access to the premises, for example (but not exclusively) nudity or semi-nudity, films for restricted age groups, the presence of gaming machines
9. Please list here steps you will take to promote all four licensing objectives together.
10. The application form must be signed.
11. An applicant's agent (for example solicitor) may sign the form on their behalf provided that they have actual authority to do so.
12. Where there is more than one applicant, both applicants or their respective agents must sign the application form.
13. This is the address which we shall use to correspond with you about this application.

Data Protection: The London Borough of Brent will use this information for the purposes of The Licensing Act 2003 and related purposes. Any member of the public may examine the application form on request. In addition, this information may be disclosed to the Police, The London Fire and Emergency Planning Authority, relevant ward Councillors and other Council departments.

This authority is under a duty to protect the public funds it administers, and to this end may use the information you have provided on this form for the prevention and detection of fraud. It may also share this information with law enforcement agencies and other bodies responsible for auditing or administering public funds for these purposes.

Please return the completed form and accompanying documents to:-

Health, Safety and Licensing Dept
Brent Council
Brent House, 3rd Floor West
349-357 High Road
Wembley, Middlesex
HA9 6BZ

☎ 020 8937 5359

Fax: 020 8937 5357

Email: hsl@brent.gov.uk

Cheques should be crossed and made payable to: London Borough of Brent.

Follow the instructions in the checklist, to submit the relevant copies to the Chief Office of Police and/or the Responsible Authorities. Contact details shown below:

Chief Officer of Police
Brent Licensing Department
Wembley Police Station
603 Harrow Road
Wembley
Middlesex
HA0 2HH

Tel: 020 8733 3206

Environmental Health
Department
Brent Council
Brent House
349-357 High Road
Wembley
Middlesex
HA9 6EP

Tel: 020 8937 5252

Planning Department
Brent Council
Brent House
349-357 High Road
Wembley
Middlesex
HA9 6EP

Tel: 020 8937 5210

North West Area 1
London Fire Brigade
169 Union Street
London
SE1 0LL

Tel: 020 8555 1200 x38778

Children's Services
Brent Council
Chesterfield House
9 Park Lane
Wembley
HA9 7RJ

Public Safety Team
Brent Council
Brent House, 3rd Floor East
349-357 High Road
Wembley
Middlesex
HA9 6EP

Tel: 020 8937 5359

Trading Standards
Brent Council
Quality House
249 Willesden Lane
London
NW2 5JH

Tel: 020 8937 5555

Official Use Only.	Existing Premises Licence (or explanation) <input type="checkbox"/>	Plan x 2 (if applicable) <input type="checkbox"/>
	Advertising <input type="checkbox"/>	Fee <input type="checkbox"/>

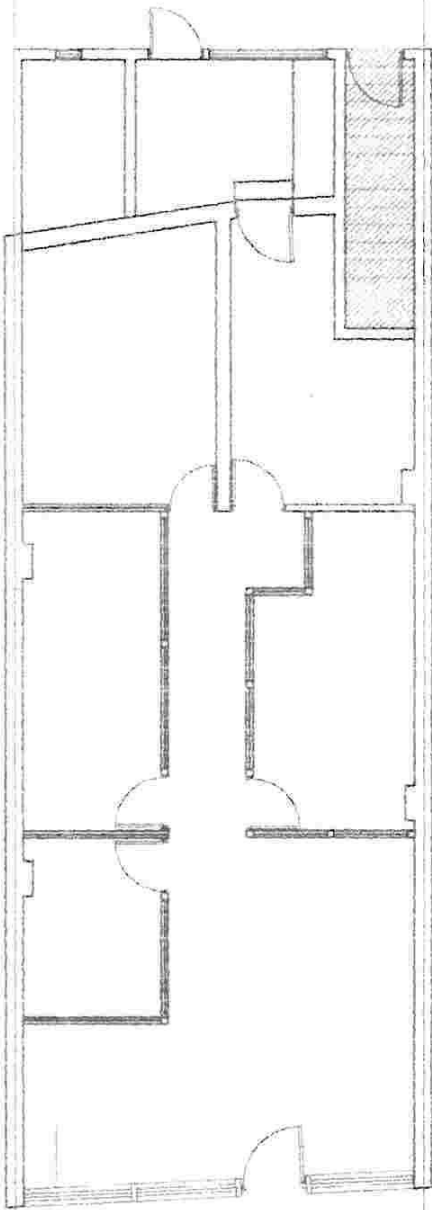

**GROUND FLOOR PLAN
AS EXISTING**

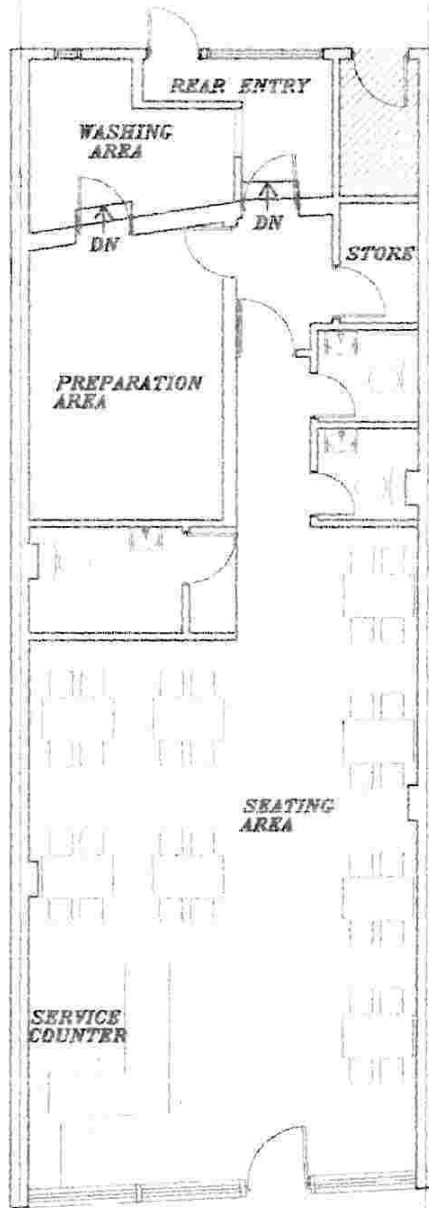

**GROUND FLOOR PLAN
AS PROPOSED**

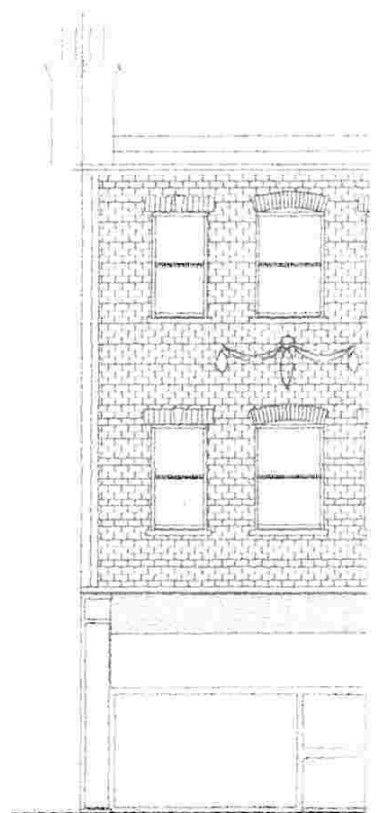

**FRONT ELEVATION
RETAINED**

2, NEEL PARADE
WEMBLEY
HA9 6QU

TITLE
CHANGE OF USE



DESIGNATED PREMISES SUPERVISOR CONSENT FORM

Consent of individual to being specified as premises supervisor

If you are completing this form by hand please use **black ink** and write legibly in **block capitals**.

I, SIVALINGAM THAYAPARAN

[full name of prospective premises supervisor] of 1A OVEDON AVENUE
HARROW HA2 9PE

..... [home address of prospective premises supervisor] hereby confirm that I give my
consent to be specified as the designated premises supervisor in relation to the application for
VARIATION TO THE PREMISES LICENCE [type of application eg, grant of new licence /
vary of DPS] by SIVALINGAM THAYAPARAN

..... [name of applicant]

relating to premises licence [number of existing licence, if any]

for 2 NEEDLE PARADE
WEMBLEY
HA9 6QU

..... [name and address of premises to which the application relates]

and any premises licence to be granted or varied in respect of this application made by

SIVALINGAM THAYAPARAN [name of applicant]

concerning the supply of alcohol at

2 NEEDLE PARADE, WEMBLEY
HA9 6QU.

..... [name and address of premises to which application relates].

I also confirm that I am applying for, intend to apply for or currently hold a personal licence, details of which I set out below.

Personal licence number - LN/000006972/2014/1 [insert, if any]

Personal licence issuing authority HARROW COUNCIL
CIVIC CENTRE, PO BOX 18, STATION ROAD, HA1 2UT
0208 9012600 [insert name and address and telephone number of personal licence issuing authority, if any]

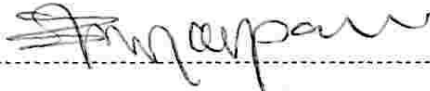
Signed 
Name (please print) THAYAPARAN,
Date 26/02/14,

Data Protection: The London Borough of Brent will use this information for the purposes of The Licensing Act 2003 and related purposes. Any member of the public may examine the application form on request. In addition, this information may be disclosed to the Police, The London Fire and Emergency Planning Authority, relevant ward Councillors and other Council departments.

This authority is under a duty to protect the public funds it administers, and to this end may use the information you have provided on this form for the prevention and detection of fraud. It may also share this information with law enforcement agencies and other bodies responsible for auditing or administering public funds for these purposes.

Please return the completed form to:-

Health, Safety and Licensing Dept
Brent Council
Brent House, 3rd Floor East
349-357 High Road
Wembley
Middlesex
HA9 6EP

☎ 020 8937 5359 Fax: 020 8937 5357 Email: hsl@brent.gov.uk

The Licensing Officer
Health, Safety and Licensing
Brent Civic Centre
Engineers Way
Wembley
HA9 7FJ

**Brent Borough
Licensing Department**

Brent Civic Centre
Engineers Way
Wembley
HA9 7FJ
Tel: 020 8733 3206
07717555787
Email: Sam.Lewis-
Evans@met.police.uk
www.met.police.uk

Your ref:

Our ref: 01QK/137/14/598

Date 22th March 2014

**Police representation to Vary the Premises Licence at Manhattan Tasty
Chicken & Pizza, 2 Neeld Parade, Wembley Hill Road, Wembley, HA9 6QU**

I certify that I have considered the application shown above and I wish to make **representations** that the likely effect of the grant of the application is detrimental to the Council's Licensing Objectives for the reasons indicated below.

Officer: Sam Lewis-Evans
Licensing Constable PC 598QK

An officer of the Metropolitan Police, in whose area the premises are situated, who is authorised for the purposes of exercising its statutory function as a 'Responsible Authority' under the Licensing Act 2003.

The application has been made for a premises licence under section 34 of the act.

On 6th December 2013 at approx 2330 hours police were called to a fight inside the premise. A group of Polish males had been inside the premise eating and consuming alcohol and a fight broke out between them resulting in one male being assaulted and receiving facial injuries. The victim was taken to Northwick Park Hospital due to his facial injuries and his heavy state of intoxication. The CCTV within the premise was not working and therefore a contributory factor in the suspects not being arrested and potentially prosecuted. CRIS 1928304/13 refers.

On 27th December 2013 at approx 1720 hours police were called to the venue following a fight between a group of youths which resulted in the venue being criminally damaged. At the time of police arrival there was nobody present at the premise that was able to use the CCTV system. Police made several appointments with the venue to collect CCTV and every time they were told that it was not ready and to come back in a couple of days, on 15th January 2014 the premise informed police that there was a fault in their CCTV system and there was no footage recorded. CRIS 1929952/13 refers.

In view of the above it is my opinion that you are finding it difficult to adhere to the Licensing objectives whilst just with a late night refreshment licence. Street drinkers and drunkenness is a major concern in Brent. I am therefore unable to agree your application at this time.

Yours Sincerely

Sam Lewis-Evans 598QK
Licensing Constable Brent Police

Environment & Culture Dept
Health, Safety & Licensing Unit
P.O. Box 411, Brent House
349-357 High Road, Wembley
Middlesex HA9 6EP
Telephone: 020 8937 5359
Fax: 020 8937 5357
Email: hsl@brent.gov.uk

London Borough of Brent

Premises Licence

PART A

This Premises Licence was granted by Brent Council, Licensing Authority for the area of the Borough of Brent under the Licensing Act 2003.

Signed.....
Director of Environment and Culture

Date: 3 March 2007

Licence number 241813

Licence start date: 13/02/2007

Part 1 - Premises Details

MANHATTAN, 2 Neeld Parade, Wembley Hill Road, Wembley, HA9 6QU
Telephone: 020 8900 0061

Licensable activities and the times authorised by this licence

Provision of Late Night Refreshment:

Day	Start Time	End Time
Monday	23:00	02:00
Tuesday	23:00	02:00
Wednesday	23:00	02:00
Thursday	23:00	02:00
Friday	23:00	02:00
Saturday	23:00	02:00

Sunday 23:00 02:00

The Opening Hours of the Premises:

Day	Start Time	End Time
Monday	11:00	02:00
Tuesday	11:00	02:00
Wednesday	11:00	02:00
Thursday	11:00	02:00
Friday	11:00	02:00
Saturday	11:00	02:00
Sunday	11:00	02:00

Part 2

Details of Holder of Premises Licence:

Name: Mr. Sivalingam Thayaparan

Address: Manhattan, 2 Neeld Parade, Wembley Hill Road, Wembley, HA9 6QU

Telephone: 020 8900 0061

Annexe 1 - Mandatory Conditions

All persons present on the premises who are required to carry out a security activity must be licensed by the Security Industry Authority.

Embedded Conditions

Annexe 2 - Conditions Consistent With the Operating Schedule

1. CCTV of a standard agreed by the Police shall be installed and maintained in a working condition.
2. All CCTV recordings shall be kept for 31 days and shall be made available to police and licensing officers if requested.
3. ¿Raid Control¿ crime prevention measures shall be installed and all staff given suitable training.
4. A copy of the premises licence summary including the hours which licensable activities are permitted shall be visible from the outside of each entrance to the premises.

Annexe 3 - Conditions Attached After a Hearing by the Licensing Authority

None

Annexe 4 - Plans

See attached sheet.

This page is intentionally left blank